Delicada flor

Duración 2`28``

Delicada flor

(Vals canción)

(A un gran tenor y amigo Ginés Torrano)

A. Ginés Abellán A.

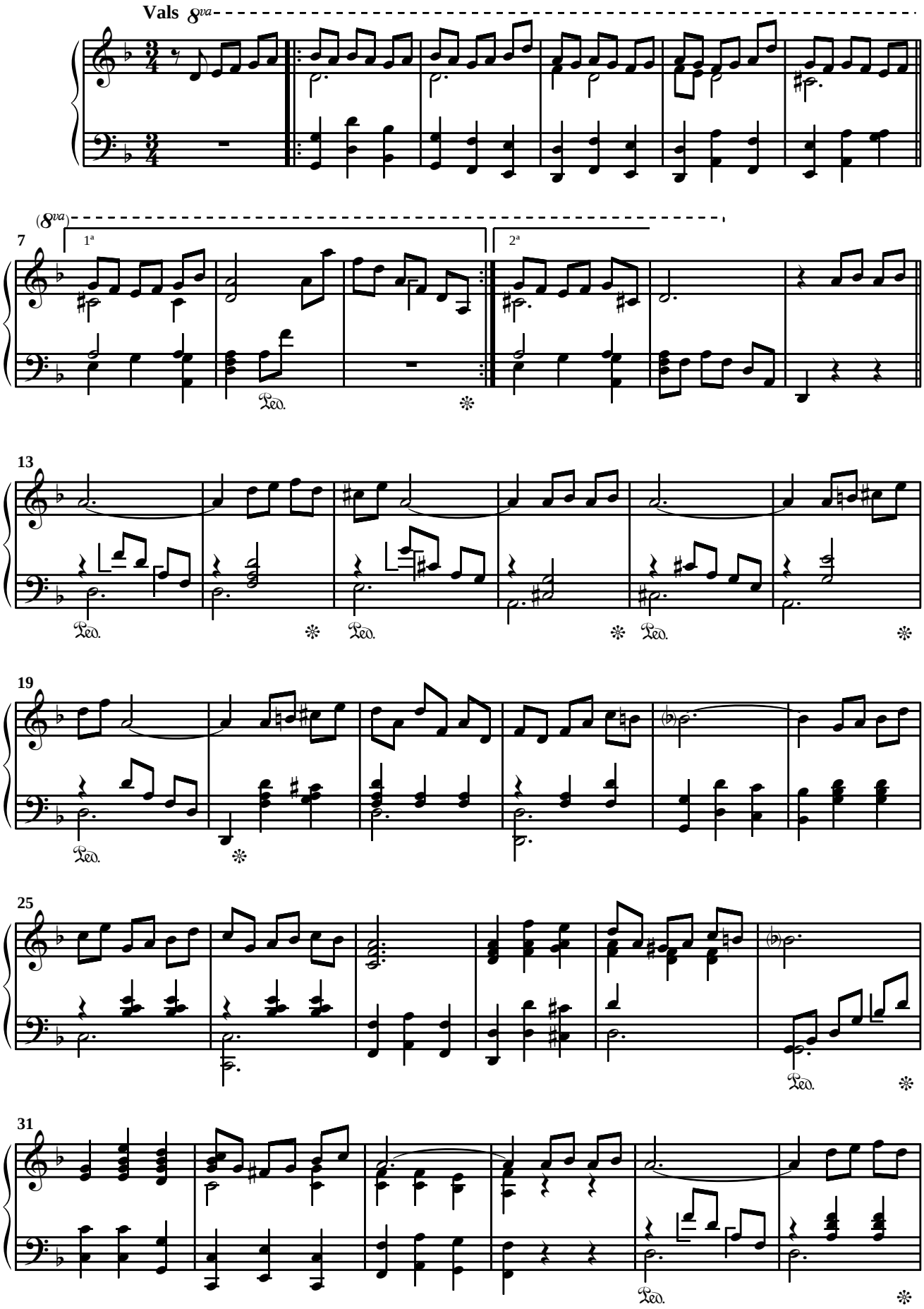

© A. Ginés Abellán A.

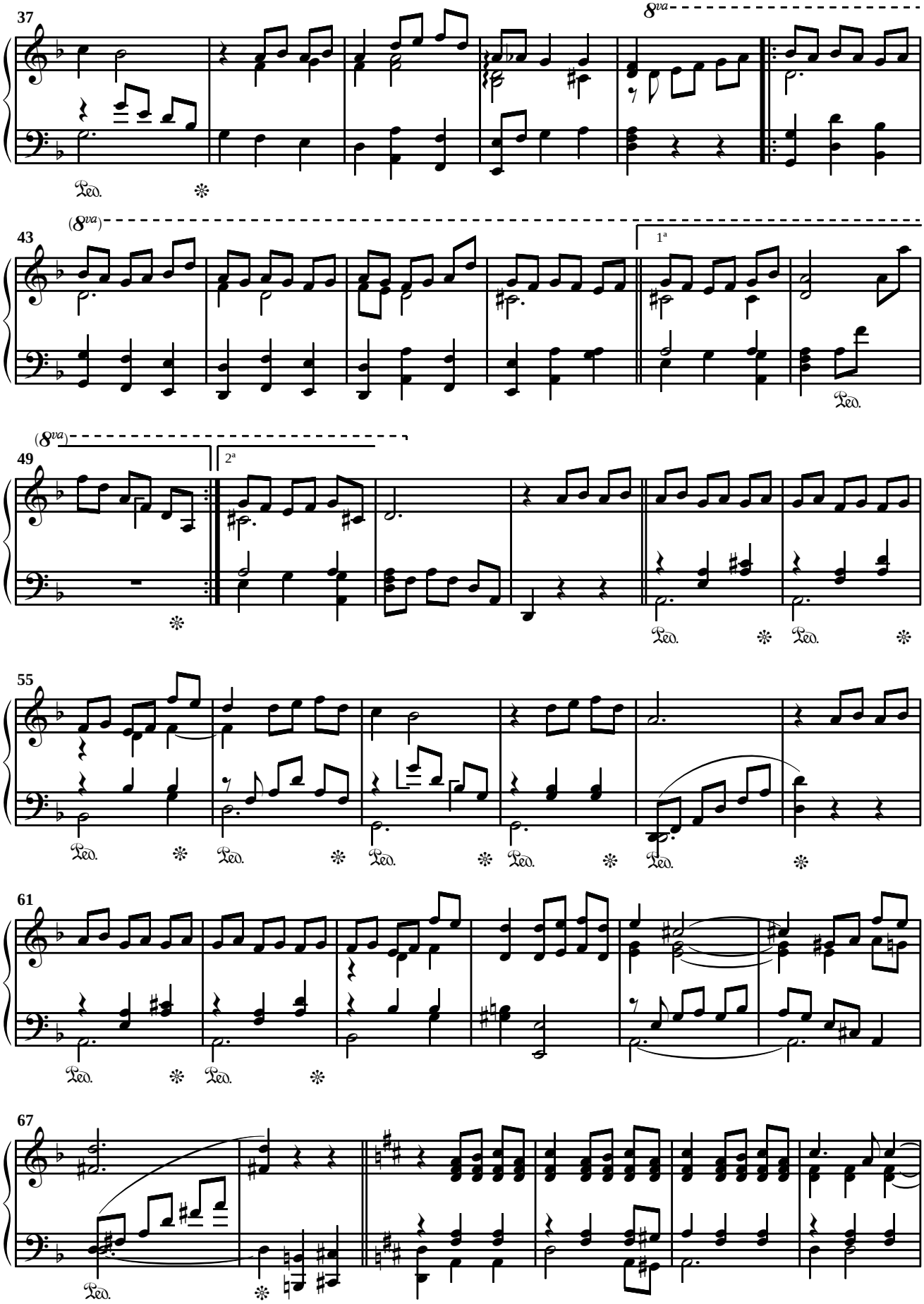

© A. Ginés Abellán A.

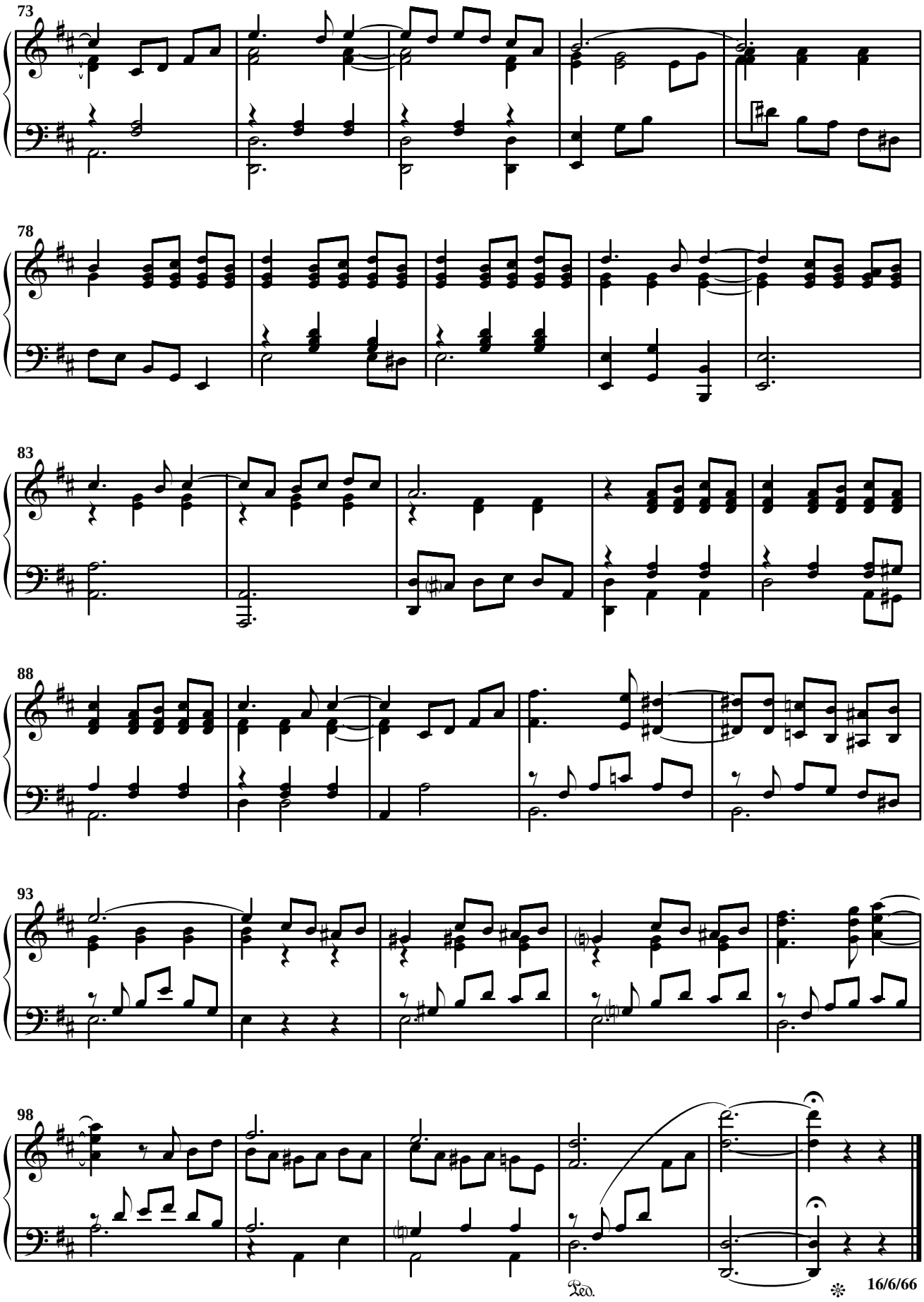

© A. Ginés Abellán A.